

LRI Emergency Department

Standard Operating Procedure for:

Investigation of an Oesophageal/GI Foreign Body

Staff relevant to:	All Paediatric and Adult nurses and Doctors
ED senior team approval date:	02 March 2022
Trust Ref:	C145/2016
Version:	7
Revision due:	18 th December 2024
Written by:	Dr J Acheson, Dr M Elloy



Leicester

Children's

Emergency
Department

DO NOT USE THIS GUIDELINE IF

1) If patient is Distressed or showing signs of Airway Obstruction

- Move to RESUSCITATION facility immediately
- Call the following specialists
- ED Consultant or Registrar
- Anaesthetic SR or Consultant
- ENT Registrar or Consultant

2) If the patient has swallowed a confirmed Battery or Magnet on X-ray discuss with an ED ST4 or above and refer to the Button Battery SOP

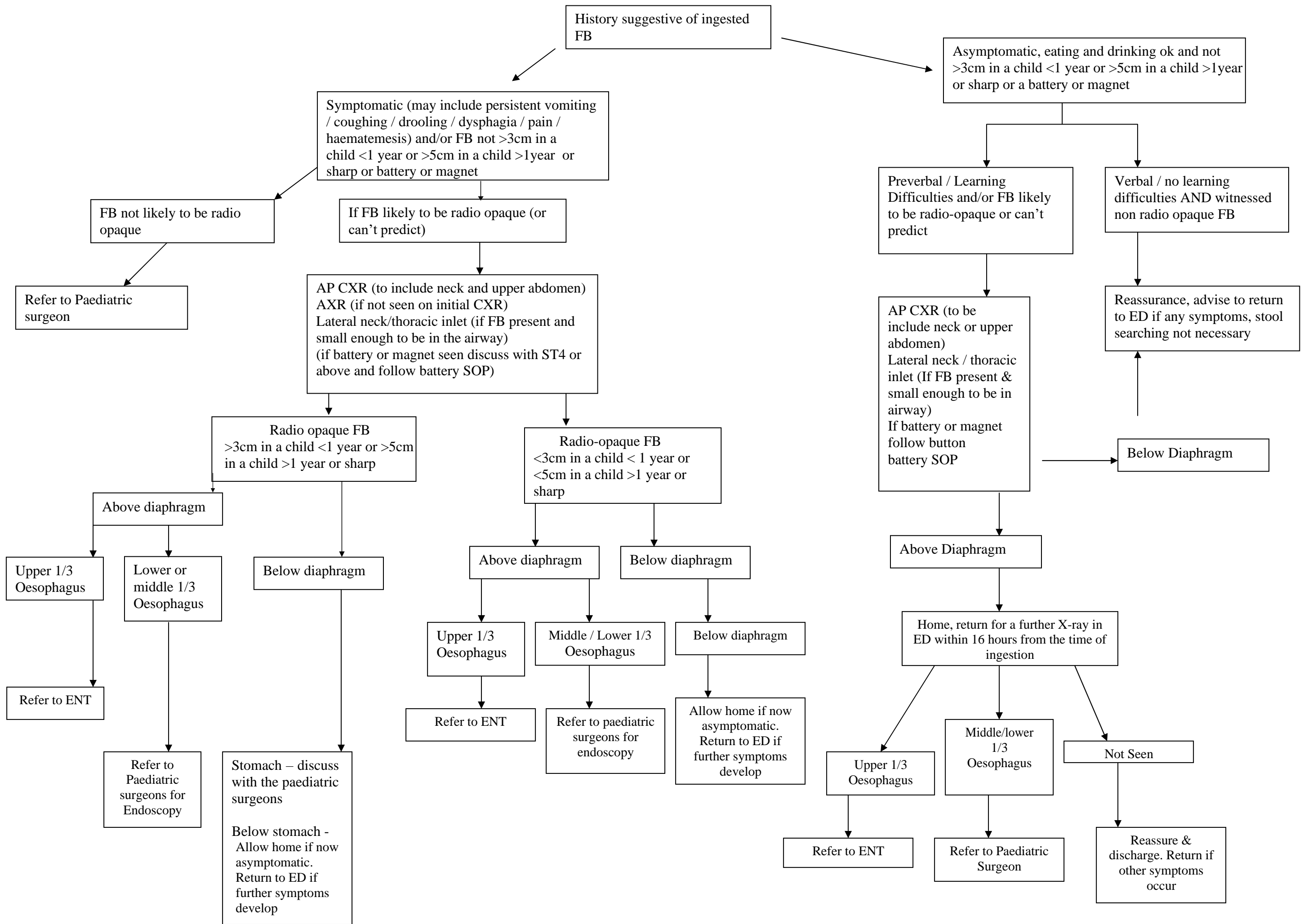

References

- Royal College of Radiologists guidance on potential ingested foreign bodies
American Society for Gastrointestinal Endoscopy (2011). Management of ingested foreign bodies and food impactions. *Gastrointestinal endoscopy*, Vol 73, No.6:1085-1091
Nafousi O, Pertwee R, Roland D, et al. *Emerg Med J* (2012). doi:10.1136/emmermed-2011-200958
- Frontline **Gastroenterology** 2020;0:1–7. doi:10.1136/flgastro-2020-101450. EDUCATION IN PRACTICE. **Foreign body ingestion: dos and don'ts.**